



FOR YOUTH DEVELOPMENT®  
FOR HEALTHY LIVING  
FOR SOCIAL RESPONSIBILITY

# BECOMING STRONGER TOGETHER

2021-2022 IMPACT REPORT • DOOR COUNTY YMCA

OUR IMPACT  
IS FELT  
EVERYDAY





### **NORTHERN DOOR PROGRAM CENTER**

3866 Gibraltar Road • Fish Creek, WI 54212 • 920.868.3660



### **STURGEON BAY PROGRAM CENTER**

1900 Michigan Street • Sturgeon Bay, WI 54235 • 920.743.4949



### **PETERSON PARK**

1900 Michigan Street • Sturgeon Bay, WI 54235 • 920.743.4949

### **LANSING AVE CENTER**

876 S Lansing Ave • Sturgeon Bay, WI 54235 • 920.818.0796





# NEW BEGINNINGS

For more than 30 years, the Door County YMCA has built our legacy on serving our community. We have changed how we have accomplished this over the years by adapting to the most pressing needs. This has been most evident the past two years as we all continued to work through the on-going effects of the pandemic.

Our Y continues to thrive as a result of our commitment to serve all in our community. The Y is a place where friendships flourish, children are nurtured, and people grow stronger in spirit, mind, and body. We ensure children have the ability to have fun in a safe, nurturing environment, provide healthy food access through our year round food program, and engage older adults in well-being programs to support healthy living.

**We are optimistic about our new opportunities as we are hopefully entering a post-pandemic era. We remain committed to exploring new ways to serve and inspire. Some of the following are examples of our new vision for the Door County Y:**

- Sturgeon Bay renovation and addition (Heart of the Community Capital Campaign). This renovation and addition will allow for a stronger Y which will support a stronger community through enhanced social gathering spaces, increased accessibility, new Youth Activity Center, new and modern Wellness Center, Outdoor Classroom, Outdoor Activity Area, new Program Kitchen, Universal Locker room, and refreshed meeting and program spaces.
- New Strategic Plan to guide us for the next three years with focus on membership accessibility, program refresh, financial strength, facilities planning (long-term planned maintenance) and enhancing our identity and commitment to being a community partner.
- Creating more opportunities for families, youth, and outdoor programming.
- Building upon our wellness options to provide enhanced whole-person health and well-being options as so many have been stressed and mentally taxed the past couple of years.
- Expanding our Year Round Foods Program to have a greater reach from Southern Door to Northern Door as food insecurity and access to healthy food options for kids and older adults is a growing need.

We are able to focus on our future because of the generosity of those who support us, highly talented and dedicated team members, and the partnership of our community as a whole.

Thank you for your commitment to our Y and this community. We look forward to serving you and fulfilling our mission in the year to come.



Sally Pfeifer  
YMCA Board of Directors President



Heidi Erickson  
CEO



# IMPACTING OUR COMMUNITY

**YOUTH  
DEVELOPMENT**

**HEALTHY  
LIVING**

**SOCIAL  
RESPONSIBILITY**



**131 kids had the  
BEST. SUMMER. EVER.**

Summer Camp at the Y closes the learning gap between school years.

**1,201 kids participated  
in Safety Around Water**

As "America's swim instructor," the Y teaches children of all ages and from all backgrounds that water should be fun, not feared if you know how to stay safe in and around water.



**1,088 engaged in Youth  
Sports Activities**

The Y is committed to empowering kids to lead healthy, active lifestyles. From gaining confidence to building positive relationships with adults and kids alike, sports at the Y are about developing lifelong, healthy habits from the inside out.

**66,904 delicious meals  
served in our Community**

We partner with the Boys & Girls Club of Door County to provide over 600 meals per day to the community in the summer months.



**9,297 Fitness Go'ers  
strengthen their health.**

Over the past year, we supported participants in reaching a healthier lifestyle through group fitness classes and personal training.



# AJ Dillon special guest at the Y

Green Bay Packers Running back AJ Dillon stopped by the Door County YMCA to participate in a mini football camp for our YMCA Flag Football participants. The youth were very excited to be able to meet and spend some time with a current Packers player.

Participants were excited to be able to learn tips and skills from AJ. "The YMCA had this AMAZING AJ Dillon Football Camp. I learned and got to do football drills with Mr. Dillon. I even scored the highest vertical jump and got a pair of his signed gloves! We are getting them framed and they are never coming off my wall! I loved tonight!" – Avery Freimuth, YMCA Member

The evening consisted of drills, tossing the ball around and some questions and answer time with AJ. This was a unique opportunity and experience for our YMCA and our flag football participants. We are grateful to our sponsors: Door County Medical Center, Pinkert Law Firm, and Sonny's Pizzeria for supporting this event.

Opportunities like this camp with AJ Dillon go to the core of the Door County YMCA's focus on youth development and values-based programming. Chelsea Roberts, YMCA Member says "It's not every day your football obsessed child gets to toss around the football with his favorite NFL player. Lincoln's been begging for an AJ Dillon jersey since the season started and I swear they don't make youth sizes. And tonight, AJ Dillon gave up an hour of his day and probably doesn't even realize the profound impact that one hour has on a kid who idolizes him. Big thanks to The Door County YMCA, AJ Dillon, and local sponsors: Door County Medical Center, Pinkert Law Firm, and Sonny's Pizzeria for making this happen."





# MOVING OUR MISSION FORWARD

## OUR MISSION & VISION

Welcoming all, the Door County Y engages and connects with families and individuals of all ages in pursuit of well-being and a vibrant, healthy, values-driven community.

## OUR VALUES

- Caring
- Honesty
- Respect
- Responsibility

## OUR CAUSE

To strengthen the foundation of community

## OUR AREAS OF IMPACT

- Youth Development: Nurturing and empowering young people to reach their full potential
- Healthy Living: Improving individual and community health and well-being
- Social Responsibility: Providing support and inspiring action in our communities

## OUR COMMITMENT TO INCLUSION

The YMCA is committed to equity and inclusion by ensuring that all members of our community have the opportunity to learn, grow and thrive. We celebrate diversity and effectively engage, connect, and advocate for our staff, members, and volunteers which will position us to respond and remain relevant to issues impacting our communities.



## OUR STRATEGIC FRAMEWORK

### Strong Financial Position

1. Strengthen Financial Policies
2. Create Business Committee
3. Broaden Grant Support

### Grow Endowment

1. Energize endowment Board
2. Review Investment Policy
3. Create Development Committee
4. Honor and Engage Donors

### Facilities Modernization

1. Renovate Sturgeon Bay Facility
2. Develop Planned Maintenance 20 yr plan

### Membership Recovery & Growth

1. Grow High Priority Areas (MFA and Corporate Membership)
2. Optimize Timing of Membership Promotions
3. Implement Enhanced Membership Reporting
4. Look into a "Build Your Own" Membership Structure

### Program Refresh

1. Establish Program Operations Framework
2. Implement Association Program Standards
3. Grow Revenue & Enrollments Beyond Pre-COVID Levels
4. Build Strategic Community Collaborations
5. Implement Enhanced Program Reporting

### Identity

1. Assert our Brand
2. Speak with one voice
3. Messaging across core functions
  - a. Youth Development
  - b. Healthy Living
  - c. Social Responsibility





## HEART of the COMMUNITY CAPITAL CAMPAIGN

The Heart of the Community Capital Campaign, which started in the fall of 2019 was paused by spring of 2020, due to the pandemic. The campaign has been in a quiet phase since its re-launch in June 2021. Thanks to the generosity of early donors, the campaign has raised \$8.9 million dollars.

"As we head into the final fundraising phase of this project, we are excited to share that we have received a \$500,000 matching gift," said Heidi Erickson, Door County YMCA CEO, "meaning we need to raise another \$500,000 in our community to complete this \$9.9 million dollar project."

Since opening its doors in 1986, the Door County YMCA has listened to the community, offering the programs, and services individuals and families in the area need. The current Sturgeon Bay Program Center was established in 1997, followed by the addition of the Carla and Ellsworth Peterson Aquatics Center in 2001. Since that time there haven't been any significant capital improvements outside of general maintenance.

Today, we are nearing historically high membership numbers. Current participation levels are stretching program spaces, limiting the organization's ability to provide the innovative programs our community needs.

A renovation and expansion of the Sturgeon Bay facility will allow the YMCA to provide a welcoming, supportive environment where all community members can come together; increase accessibility for older adults and those with mobility challenges; create more gathering spaces for education, meetings, and community connections; deepen partnerships with other organizations; and ensure that the organization is meeting the community's needs now and for future generations.

"The addition of a Youth Activity Center will be a highlight of this renovation and expansion", said Tonya Felhofer, Mission Advancement Executive. "We will be able to bring some of our most important youth programs like camp and after-school care, back onto our campus, where these children will have access to our pool, our gyms, the park, and our new outdoor learning classroom."





“This is an exciting time for the Door County Y,” said Tom Beerntsen, Capital Campaign Co-Chair, “but there’s still work to be done and we need the help of our community.”

The Sturgeon Bay Program center serves as the community hub, bringing neighbors together from all walks of life for more than 30 years. It is at the Y where friendships flourish, children are nurtured, and people grow stronger in spirit, mind, and body.

The Door County YMCA has contracted with The Boldt Company and will break ground in September 2022. To learn more about the Heart of the Community Capital Campaign and support it, contact Tonya Felhofer, Mission Advancement Executive at 920.743.4949.

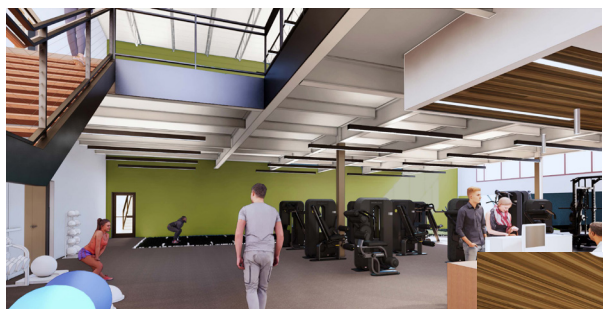

To learn more or to follow the progress scan the code or visit  
[www.doorcountymca.org](http://www.doorcountymca.org).

# OVERVIEW

## FUNDING THE IMPACT

### PUBLIC SUPPORT / EARNED REVENUE

Contributions/Released from Restrictions  
 Special Events  
 Memberships  
 Programs  
 Other  
 Investment Returns

**Total Operating Revenue**

#### FY21/22

\$1,465,920  
 \$36,985  
 \$1,643,342  
 \$760,192  
 \$80,699  
 \$246

**\$3,987,384**

#### FY20/21

\$2,004,108  
 \$18,318  
 \$1,302,052  
 \$534,022  
 \$83,513  
 \$86

**\$3,942,099**

### OPERATING EXPENSES

Program Services  
 Management & General  
 Fund Raising

**Total Operating Expenses**

\$3,192,982  
 \$462,289  
 \$199,557

**\$3,854,828**

\$3,042,814  
 \$352,929  
 \$192,575

**\$3,588,318**

#### INCOME DISTRIBUTION

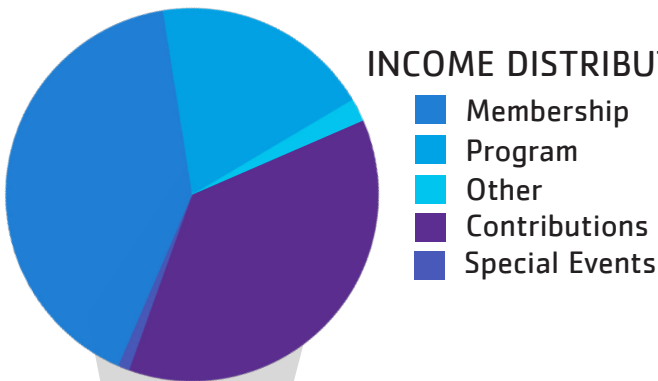

#### Program Revenue Detailed by Service Area

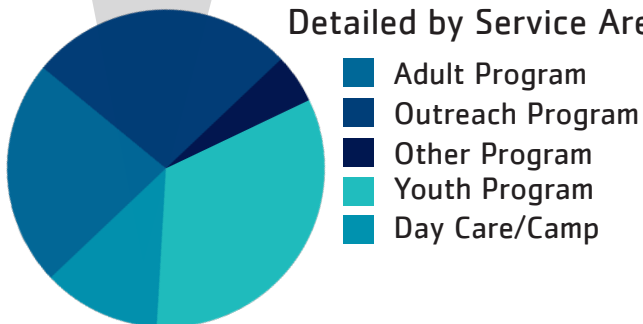

#### EXPENSE DISTRIBUTION

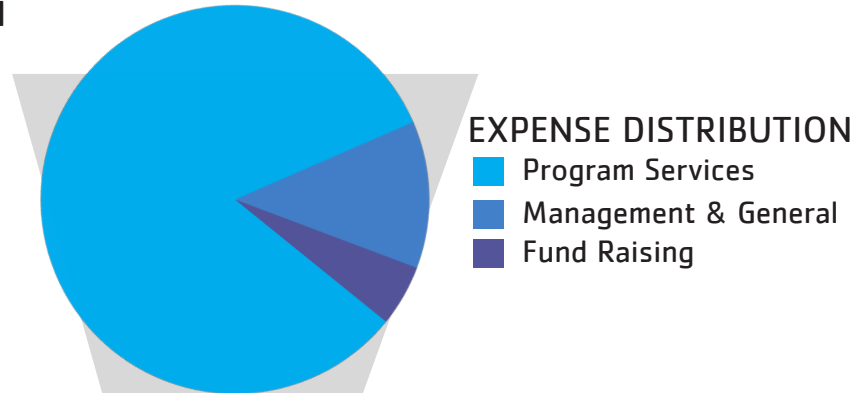

#### Expense by Functional Area

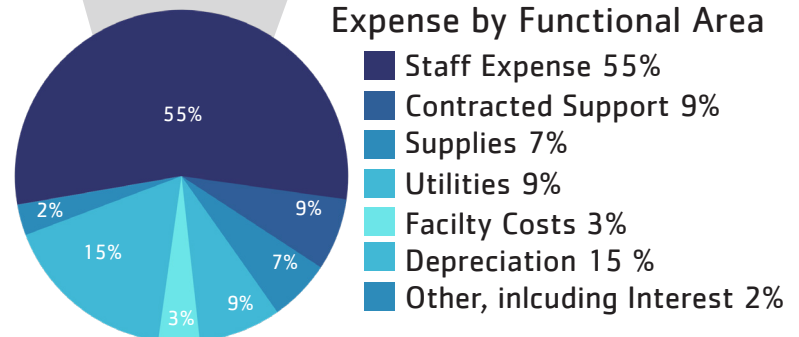

Dollars are reflective of audited annual operations of the Association; these figures do not include Restricted Fund Activity  
 The Door County YMCA is a 501c3 nonprofit organization and may receive tax-deductible contributions as allowed by law.  
 The YMCA provides more than \$500,000 in mission and related membership and program subsidies through contributed income.

# THANK YOU TO ALL OF OUR DONORS

## ANNUAL CAMPAIGN DONATIONS

### BENEFACTOR-\$10,000 & UP

Door County Medical Center  
Dorothy and Stanley Russell  
Ellsworth and Carla Peterson Charitable Foundation  
Glenn and Barbara Timmerman  
MMG Foundation, Inc.  
Nicholas Family Foundation  
Quantum PC Services  
Richard and Sharon Heinemann  
The Tatman Foundation

### GOLD-\$5,000 & UP

A100+ Women Who Care Door County  
Adam and Brigid White  
Denise and David Bunning  
Emmy and Stephen Stanley  
Greg and Mary Anderson  
Heidi Erickson and Bryce  
Jeff and Betsy Steele  
Joseph and Gwenn Graboyes  
Maxwelton Braes Lodge  
Sargent Family Foundation  
The Patrick and Beatrice Haggerty Foundation  
The Plachetka Family Fund  
The Thousand Hills Stewardship Fund  
Timothy Kroeff Charitable Fund  
of the Door County Community Foundation  
Tom and Penny Beerntsen

### SILVER-\$2,500 & UP

Annie and Dick Egan  
Anthony and Judith Licata  
Diane Lubarski  
Helen Ambuel  
Jacqueline P. and Steven E. Kane  
Charitable Family Foundation  
Jean Kapolnek  
Jim and Trish Black  
Joe and Judy Novicki  
John and Deanna Swanson  
Marine Travelift/Exactech

Mike and Tonya Felhofer  
Steve and Sue Pfeifer  
The David and Judy Ward Fund at the  
Wisconsin United Methodist Foundation

### BRONZE-\$1,000 & UP

Adele and Ed Douglass Charitable Fund of the  
Door County Community Foundation  
Ahlswede, Inc.  
Al and Judy Wittenkeller  
Al and Maribeth Watson  
Anonymous  
Bill and Betty Parsons  
Bill and Dorian Jordan  
Brenda and Jeff Lange  
Brian and Amy Stephens  
Brian and Joan Wake Fund  
of the Door County Community Foundation  
Bruce and Donna Hake  
Callsen Family Fund  
Carol and Chuck Keller Family Fund  
Casey and Dolores Sylla  
Cheryl and Scot Wederquist  
Chuck and Joanne Dull  
Cindy, TJ and Christian Livingston  
Claire & Tom Minahan  
Clare "Katie" Malvetz Charitable Fund of the Door  
County Community Foundation  
Conner Family Trust  
Cornucopia Kitchen Corner  
Cynthia Stiehl  
Deb and Rich Hogan Family  
Dennis and Bonnie Connolly  
Dennis and Pam Starr, in memory of Stephanie Starr  
Diane Carr  
Donald & Cozy Helm  
Donna Danielson - In Memory of Arthur Walrabenstein  
Door Orthopedic Center  
Dorothy Burkhardt  
Doug and Lisa Rosskamm  
Dr. J. Eric and Dee Paulsen  
Fincantieri Bay Shipbuilding Co.  
Gordy and Sue Weber  
Gretchen  
Henry and Carolyn Saperstein



Inge Alverson Bacon CPA  
Jack and Marie Kubitz  
Jacqlynn Behnke Charitable Fund  
James and Barbara Bunning  
James and Regina Webb  
James O'Reilly and Kathleen Tryner  
Jeff and Barb Ottum  
Jim & Tina Stawicki  
Jim and Debrah Vander Heiden  
Jim and Maggie Peterman  
Jim and Nancy Marsho  
Jon and Leanne Pinkert  
Julie and Jack Dempster  
Kelly Olson  
Larry and Cynthia Crock  
Lloyd R. & Dorothy J. Gerrits Giving Fund  
Maribeth Hetherington  
Mark Breseman & Jane Hillstrom  
Martha Bagley  
Midwest Wire Products  
Nancy and John Munch  
Nancy Buhl  
Pam Davis  
Pat Willman  
Pinkert Law Firm LLP  
PortSide Builders, Inc.  
Robert and Carmen Gallagher  
Robert and Noreen Pollman  
Ron and Dee Netzel  
Rory and Tess Johnson  
Rotary Club of Door County North  
Rotary Club of Sturgeon Bay  
Sally and Jeff Pfeifer  
Sharon Lutsey  
Staudenmaier Chiropractic Wellness Center  
Steve and Kaaren Northrop  
Steve Becker  
Sue and David Marchant  
Tauber Family Foundation of the  
Door County Community Foundation  
Terrence and Kathleen Warzecha  
The Karen & Andrew Cook Charitable Fund  
of the Door County Community Foundation  
The Mark and Anne Hansen Foundation  
The Parvinder and Renuka Jandu Family  
Thomas and Anne Dukehart, Jr.  
Tom Thomas and Candice Maynard  
Virgil and Dorothy Kreder  
Welcome Home Realty - John & Cathy Wiese  
William, Jack and George Kress

## **PACESETTER-\$500 & UP**

Albert and Cynthia Johnson  
Allen and Karen Queenen  
Anonymous  
Beth and Fritz Schmidt MD Family  
Betty and Dave Chomeau Charitable Fund of the  
Door County Community Foundation  
Chris Jeanquart  
Chuck Mead  
Craig and Sandy Schultz  
David and Linda Larimer  
David and Liz Hoffman  
Donald and Carol Kress  
Door County Triathlon, Inc  
Dr. Michael and Windsor McCutcheon  
Greg and Sherri Dantoin Family  
James and Cynthia Flanagan  
Joe and Sandy Hurley  
John and Mary Talley  
John Guenther  
Kathy Hollister  
Larry and Frances Skaiff  
Laura and Harold Schroeder  
Laurey and Phil Clampitt  
Lee and Sue Smith  
Mary Magnin  
Megan Schneider  
Michael Hoesly and Nan Zimdars  
Mr. and Mrs. Ron Litterst  
Nicolet National Bank  
Peninsula Pacers  
Randy and Elizabeth Pyle  
Randy and Kim Rubens  
Randy and Mary Kenny  
Richard and Sharon Haines  
Robert Wagner  
Ron and Mary Boston  
Ryan and Kelly Hoernke  
Samara Jewelry Designs  
Seth and Katie Thomas  
Shaun and Lois Huggins  
Sheryll and Todd Rockway  
Stanley and Jane Whiteman  
Stella Maris Catholic Parish  
Steve and Brenda Abrahamson  
Susan Cubar & Thomas J. Jordan  
The Ashbrooke  
The Kenny Family Charitable Fund  
Tyler and Kori Powell  
United Way of Door County

### **PARTNER-\$250 & UP**

Aaron and Courtney Phillips  
Alyssa Dantoin  
Anschutz Plumbing & Heating  
Bob and Carol Moellenberndt  
Brett Cleveland  
Charles Keller  
Christine and Keith Miller  
Collin and Kristen Jeanquart  
Dale Jorgenson  
Dan and Mary Williams  
Daniel Beauchamp  
Daniel Shannon and Deborah Hagman-Shannon  
David and Heather Greene  
David and Lee Ann Casper  
David C. Natwick  
David Clowers  
Deborah and John Kiedrowski  
Dennis and Sandy Pearson  
Diane and Pat Ford  
Door County Dental Care, Drs Regan Luders  
& Dr. Tyler Hubbard  
Douglas MacNeil  
Elizabeth and Ryan Gaida  
Eric Maravilla and Kelly Hutchison-Maravilla  
Forestville-Maplewood Lions Club  
Henri and Patty Chomeau  
Jack and Cindy Follick  
James L. Hoehn and Nancy J. Goldberg  
James R. Stiefvater  
Jane McKie and David Zuhlke  
Jeff and Mary Schwab  
Jeff and Tracy DeMeuse  
Jesse and Yvonne Harness  
John and Connie Hennig  
John and Harriet Paral  
John and Karen Kierstyn  
John and Laurel Hauser Family Foundation of the  
Door County Community Foundation  
John Leroy and Mary D. Thilly  
Joseph Clabots  
Kathy Hollister  
Kay and Bill Nelson  
Keith and Sherry Mutchler  
Kingsley Brown  
Laurie Thiede  
Louie and Rosie Janda  
Marcus and Makayla Thoma  
Mark Schiefelbein  
Merlyn Burkard

Michael and Karen Nelson  
Mike and Kim Herlache  
Mike and Mary Claire McHugh Family  
Nick and Nichole Grbavcich  
Nicole Shepherd  
Olson Dental  
Robert and Carla Myerson  
Robert and Jean Henke  
Robert and Lynn Doneff  
Robert Ziegelbauer  
Sarah Gavin  
Sarah Wright Charitable Trust  
Sheldon and Lori Lasky  
Sister Bay Bowl  
Steve and Amy Jacobs  
Susan and Darrell Conway  
The Boldt Company  
Thomas and Karen Stemper  
Tim and Marsella Fults  
Tom and Bev Lisle  
Tony Mueller  
Unitarian Universalist Fellowship of Door County

### **CENTURY-\$100 & UP**

Primary Addressee  
Alan and Shirley Romsos  
Alex Cole  
Alfred and Kathy Shumway  
Allyn Ensign  
Amie Brey  
Amy Gamble  
Amy Schaeuble  
Amy Wagner  
Andrea Esau  
Ann and Mark Hill  
Ann and Mark Jinkins  
Ann Emmerich  
Ann Glessner  
Arlene Johnson  
Arvin and Judi Dexheimer  
Ashton and June Waller  
Audrey Farrell - in Memory of Darlene Kallaus  
Barbara Holman  
Barry and Judy Sargent  
Bart and Linda Sheard  
Beth Andreae-Miller  
Beverly and Bud Schopf  
Bill and Jan De Cramer  
Bill and Jane Hensge  
Bill and Mary Jo Schaars

Bill and Yvette Senger  
Blaine and Nancy Hintz  
Bob and Kathi Hooks  
Bob and Mary Dunworth  
Bob and Nancy Gamble  
Brian and JoAnn Sheehy  
Brian Flanagan  
Bruce and Becky Van Houten  
Bruce and Christine Sautebin  
Carl and Alison Whitney  
Carol Sokolowski  
Catherine and Peter Reddin  
Catherine Parks  
Char and Tom Lundstedt  
Chris and Kirsten Bungener  
Chris, John and Matt Hayes  
Christine Crowley  
Cleta Semmerling  
Dale and Ann Logan  
Dan and Mary Williams  
Dan Powers and Joan Mosgaller  
Darrel Karas  
David and Holly Weber  
David and Jill Haus  
David and Karen Studebaker  
Dean and Judy Krueger  
Deborah Rosenthal  
Denis and Britain O'Connor  
Denise Harmann  
Dennis W. and Jeffery D. Hickey  
Diane Evenson  
Dick and Joan Baudhuin Charitable Fund of the  
Door County Community Foundation  
Don and Coggin Heeringa  
Donald Gieffers  
Donald Rathbun  
Donna Thenell  
Dori and Randy Meyer  
Edgar and Nancy Hillner  
Eileen Hafeman  
Elizabeth Heller  
Emmett and Kathleen Shemanek  
Erin and Scott Hoffman  
Frank and Annie Sadler  
Frank and Debbie Dahms  
Gary and Barbara Henkelmann  
Geoff Gilpin and Sarah Cook in Memory of  
Darlene Kallaus  
Ginny and Jeff Buckham  
Greg and Samara Christian

Gunilla Wilson  
Hank and Mary Fasciotti  
Hannah Bader  
Hope Church Benevolent Committee  
James and Diane Christenson  
James and Iris Friedlieb  
James and Joan Carlson  
James and Karen Ellis  
James and Kathleen Ruedisueli  
Jan Safranski  
Jane and Gary Ceranski  
Jean and Dwayne Daubner  
Jeff Lutsey  
Jeffrey and Sandra Stang  
Jim and Cindi DeBruine  
Jim and Kathy Sanden  
Jim and Marti Schultz  
Jim and Pat Eggers  
Jim and Tina Stawicki  
Joe and Liz Wallner  
John and Jill Dew  
John and Kathy Campbell  
John and Mary Jeanne Kacmarynski  
John and Sandy Asher  
John and Susan Brauer  
Joseph and Melissa Saunders  
Joseph and Patricia Melendes  
Josephine Thiell  
Joyce and Kenneth Gulliford  
Judith Hollingshead  
Julia Bresnahan  
Juliana Neuman  
Julie E. Davis  
Karen A. Sandstrom  
Katie and Mark Smullen  
Katy and Brett Lecy  
Keith and Mary Chaudoir  
Kenneth and Catherine Blaney  
Kevin and Doris LaLuzerne  
Kevin Lind  
Kim and Dan Waszak  
Kristine Miesbauer  
Larry and Barbara Goldberg  
Larry Buchach  
Linda L. Kolberg  
Lois and Gerald Garrity  
Madeleine Sargent  
Martha Newkirk  
Marilyn and Jim Cushing  
Mark and Jane Savides



Mark and Sarah Woerfel  
Mark Schuster and Stacia Dick-Schuster  
Mary Erickson  
Mary Gomoll  
Mary Hurley  
Mary Jo Helm  
Mary Kaye Sullivan  
Matt and Nancy Mahoney  
McCluskey Tree Farm LLC  
Micaela and Gerry Inman  
Michael and Lucy Gallardo  
Michael and Marcia Hosni  
Michael Reinhardt  
Mike and Bert Slivensky  
Mike Van Ess  
Molly Ritchie  
Mr. and Mrs. John Selenica  
Nancy Hanson  
NextEra Energy  
Nicholas and Jane Wanda  
Nicholas and Shannon Dykowski  
Olin and Connie Sletto  
Patricia Gibeault  
Patty Birnschein  
Paul and Judy Borawski  
Paul and Laurie Zenefski  
Paul and Nina Trigg  
Paul Briney  
Peter and Carol Clikeman  
Peter and Gina Deschler  
Peter and Judi VanBramer  
Peter and Kathy Kerwin  
Peter Zielinski  
Phoebe Howard  
Prisca Benson-Fittshur  
Priscilla Flynn  
Randy and Karen Mathewson  
Ray and Dora Leonardson  
Ray and Pat Forret  
Richard and Janet Brawner  
Richard and Rae Menard  
Richard and Sybil Carlson  
Richard Weisgerber  
Rick and Natatlie Townsend  
Rick and Pam Seiler  
Robert and Cathi Hunt  
Robert and Jean Henke  
Robert and Lynn Doneff  
Ronald and Susan Klossner  
Rudy and Shirley Ziman

Sandra Stoneham  
Sara LeTourneau  
Sara Winkel  
Seth Wiederanders  
Shane and Crystal Brunette  
Sharon Kiehnau  
Sheryll and Todd Rockway  
Shipshape Power Washing, LLC  
Simonie and Andrew Woerfel  
Stephen Weber  
Stephen Werner and Tina La Prest  
Steve Jennerjohn  
Steven and Donna Asher  
Susan Caldwell  
Susan Sturm  
The Stillman Family  
Theresa and Stewart Fett  
Tim and Marge Gilbert  
Todd and Joan Wilson  
Tom and Chris Wenstadt  
Tom and Cynthia Wolfe  
Tom and Mac Schueppert  
Tom and Rosie Gall  
Trudy and Anthony Chelmecki  
Victoria Stadick  
Victoria Van Lieshout  
Walter and Elaine Naleway  
Wayne and Julie Kudick  
Wendy Williams  
William White

#### **FRIEND-\$99 & UP**

Alan and Chris Moon  
Allan & Laurie Spittlemeister  
Allen Blizel  
Amanda Court  
Amy and Michael Sullivan  
Amy Schwiderski  
Andrew and Janet Anderson  
Anissa Kalms  
Ann DeMelle  
Anne Lee  
Anonymous  
Austin Berenz  
Barbara and Charles Shakal  
Barbara Buckingham  
Barbara Chisholm  
Barbara Wulf  
Betty and Dan VanBellinger  
Betty Forest

Bill and Carolyn Lehman  
Bill and Cheryl Surbaugh  
Bill and Jo Guenzel  
Bob & Pat Scieszinski  
Bob and Maureen Schaefer  
Bob and Polly Kuehn  
Bonnie Kohn  
Brenda Keys  
Brian and Andrea Hanson  
Brian and Jeanette Pahl  
Brian and Kathy Hartl  
Brian and Sarah Bonovich  
Bryan Lampereur  
Bryon Shea  
Candy Jeanquart  
Carla Werkheiser  
Carlin Hatch  
Carol Burlew  
Carol Wood  
Carolyn Browne  
Caryl and Larry Busse  
Catherine Tryon  
Chad and Angela Luburger  
Charles R. & Susan C. Johnson  
Chas Schink  
Cheryl and Brian Bournoville  
Chris and Amy Lautenbach  
Chris Zvara and Mike Miller  
Christina Wagner  
Christine White and Edward Ryan  
Christopher and Sondra Asher  
Christopher Heil  
Chuck and Dolly Emerson  
Colleen Malmen  
Craig and Patti Sigl  
Dale and Carole Faught  
Damion and Nicole Howard  
Dan & Dawn DiCarlo  
Dan and Amy Brinkman  
Dan and Mary Williams  
Dan Reshel  
Daniel Lalko  
Daniel Langrick  
Danny Hanson  
David and Arlene Konkell  
David and Diane Seabright  
David and Irene Herron-Steege  
David and Jean Baumann  
David and Jennifer Kacmarynski  
David and Judy Ward

David and Linda Slamka  
David and Liz Hoffman  
David and Susan Morgan  
David Laluya  
Deanna Clayton  
Debra Sherwood  
Dennis and Amy VanBramer  
Dennis and Darla Wessel  
Dennis and Lynn Szymkowiak  
Dennis and Marguerite Skahen  
Dennis and Tracee Olsen  
Dianne Kiehnau  
Dick and Dottie Shappell  
Donna Danielson  
Douglas and Karyn Hayden  
Dr. and Mrs. Joseph Binard, M.D.  
Dr. and Mrs. Michael S. Bruno  
Dr. Joan Wake and Dr. Brian Wake  
Edmund Reimer  
Elaine Stoffel  
Elizabeth Brisch  
Ellen Klister  
Elsie and Charles Tishler  
Eric and Patsy Vollrath  
Erika May  
Evelyn Kohls  
Fred Hansen  
Gail Savage  
Gale Zahn  
Garrett Doubleday  
Gary Ciepluch and Marion Suchy-Ciepluch  
Gerald and Mary Lou Guth  
Gerald Henley  
Gerald Kiehnau  
Gerard Bauer  
Geri Lynn Harju  
German Ramirez  
Gerrit and Lonnie De Jonge  
Gina Cross  
Gloria and George Hardiman  
Gordy and Sue Weber  
Guy and Ann Vander Wyst  
Guy Fortin  
Hank and Mary Fasciotti  
Harriet and Herbert Day  
Harry and Gail Baumann  
Hugh Zettel  
Hunter Prokash  
James and Barbara Abbott  
James and Christine Christianson

James and Mary Larsen  
James and Robin Elvord  
Jan and Joe Nellis  
Jan Schartner  
Jana Raines  
Jeff and Mary Serafico  
Jeff and Rachel Poh  
Jeffrey and Deann Umland  
Jen and Rick Rogers  
Jennifer LeCloux  
Jerald Smuda  
Jeremy and Tasha Turritin  
Jim and Joanie Musiel  
Jim Laufenberg and Lorna Schroeder  
Jim Leatham  
Joan Burr  
Joan Kezo  
Joan Pleuss  
Joanne Patterson  
Joanne Suchy  
Joe and Emily Bilodeau  
John and Harriet Paral  
John and Jane Whitney  
John and Theresa Quaderer  
John Vogel  
Jon and Leslie Gast  
Joseph and Mary Schmidt  
Josh and Jennifer Preis  
Joyce and Richard Johnson  
Joyce Kramer  
Joyce Miller  
Judith Ortiz  
Julie Mancione  
Julie Olson and Frank DeVillers  
Karen and Thomas Post  
Karen Sautebin  
Karen Zahran  
Karla and Ron Kading  
Kate Jacobson Smith  
Katherine Smith  
Kathleen Polacheck  
Kathy Cecil  
Kathy Hollister  
Kathy McConkey  
Kathy Rowe  
Kathy, Scott, Taylor and Devan Schultz  
Katie Maples  
Katie Ruenger  
Kayla Wilke  
Keith and Sandra Werkheiser

Keith and Sherry Mutchler  
Keith Yanda  
Kelly Vannoy  
Kelsey Wavrunek  
Ken and Gwen Larson  
Kenneth and Shirley Haack  
Kerry Vavra  
Keven and Dawn Berns  
Kevin and Alyssa Perry  
Kim Schauske  
Kirsten and Matt Dixner-Young  
Kurt and Kathy Heilmann  
Laura and Steve Mann  
Laure and James Warwick  
Lavonne and Gerald Franz  
Lawrence and Cathy Mazurek  
Leif and Amy Lautenbach  
Leroy and Judith Christiansen  
Leslie Goulet  
Linda and Dale Darmody  
Linda and Joel Barkin  
Linda Wait  
Lisa LaVoie  
Lisa Wiltz  
Lloyd R and Dorothy Gerrits Giving Fund  
Lynn Gilchrist  
Marc and Judy Paulson  
Marcia and Gabe Kritzler-Egeland  
Margaret Lott  
Margo Ireland  
Mariah Sixel  
Mark and Ann Jinkins  
Mark and Michaela Holey  
Martin and Hilary Ford  
Mary and Jerry Bjarnarson  
Mary Ann and Jeff Miller  
Mary Beth and Jeff Loppnow  
Mary Beth Anschutz  
Mary Cram and Ken Wright  
Mary Gilbert  
Mary Jo and Joe Halada  
Mary Kate and Francis McCormack  
Mary Thorp  
Megan Erickson  
Michael and Julie Cosgrove  
Michael and Karen Barry  
Michael and Marcia Hosni  
Michael and Mary Biggs  
Michael and Sandi Smith Family  
Michael and Vickie Julka



Michael Helm  
Michael Hogan and the Honorable Janine Geske  
Michelle Durflinger  
Miguel Aguilar  
Mike and Bert Slivensky  
Mike and Carrol Toney  
Mike and Teri Stauber  
Molly Ritchie  
Nancy Andriacchi  
Nancy N. Boyd  
Nancy Sargent  
Nancy Turk  
Nick and Mary Deviley  
One Barrel Brewing Company  
Pam and Bruce Alberts  
Pam and Dwight Zeller  
Pamela and Thomas Hollister  
Patricia Schulz  
Patti Podgers  
Paul and Deb Whitelaw Gorski  
Paul Penovich  
Paula Roppuld  
Peninsula Charities Corporation  
Penny and Dave Anschutz  
Pete and Roberta Thelen  
Phil Young  
Phyllis Taylor  
Raeanne Hytone  
Raymon and Elaine Diller  
Rebecca T. Gosser  
Rev. Anthony Birdsall  
Richard and Janet Grota  
Richard and Janice Erickson  
Richard and Linda Walczak  
Richard and Sharon Haines  
Rob and Kelly Schartner  
Robert and Laura Rogers  
Robert Brogan  
Robert Degendorf  
Robert Shaw  
Robert Stroess  
Robin Benn  
Roderick and Verona Robillard  
Roger and Judith Erickson  
Ronald and Tracy Wehringer  
Rosann Hollinger  
Ross Estate Planning  
Roy and Diane Elquist  
Roy and Mary Aiken  
Roy and Mary Ames

Roy E. Jilburg  
Ryan and Karilyn Dayton  
Ryan and Kelly Hoernke  
Sally and Jeff Pfeifer  
Sandy White  
Sara and Jimmy Doering  
Sara Richards  
Sarah Anschutz  
Sarah Gavin  
Scott and Lynn Brunswick  
Scott and Stephanie Whitley  
Sharon and Fran Klotz  
Sharon Kroes  
Sheila and Phil Saperstein  
Sheila and Tim McCormick  
Sherman and Sue Herlache  
Sidney Johnson  
Sister Elizabeth Hilvers  
Slade and Sarah Martin  
Stan Smith  
Stephanie Mleziva  
Stephen Hey  
Steve and Holly Neville  
Steven and Patricia Kieren  
Steven Bacs  
Steven Klafka and Ann Lacy  
Sue and Rolland Smith  
Sue M. Behrens  
Susan and Gary Stenzel  
Susan Livengood  
Susan Pfannenstiel  
Suzanne Hermesen  
Suzanne Holvenstot  
Tami Delarwelle  
Tammy Edmundson  
Terrence and Kim Kelly  
The Faller Family  
Therese P. Johnson  
Thomas and Deborah Dunn  
Thomas and Katy Belden  
Thomas and Mary Mueller  
Tim and Marge Gilbert  
Tim West  
Tina DeLong  
Tina Gonzales  
Todd and Joan Wilson  
Tom and Joan Blackwood  
Tom and Linda Birmingham  
Tom and Lisa Hendrix  
Tony and Bonnie Ripp

Treiva Wilterding  
Trent and Amanda Snyder  
Tricia Salenius  
Tyler Pluff  
Valerie and David Boyarski  
Walt and Tiggy Shields  
Wendy Guilette  
William and Maria Gerl  
William and Mary Figeas  
William J. Koehler  
William Weidenbacher  
Yvonne Wiltse

### **CAPITAL DONORS**

Adolf and Ursula Walser  
Allen and Maribeth Watson  
Bill and Jo Guenzel  
Bill and Pam Welter  
Bob and Carmen Gallagher  
Bob and Sally Atwell  
Dan and Carrie Tjernagel  
Dennis and Bonnie Connolly  
Dr. Dan and Heidi Tomaszewski  
Dr. Jim and Maggie Peterman  
Dr. Michael and Windsor McCutcheon  
Dr. Rich and Deb Hogan  
Dr. John and Deanna Swanson  
Dwight & Linda Davis Foundation  
Ellsworth and Carla Peterson Charitable Foundation  
Eric and Patsy Vollrath  
George Kress Foundation  
Glenn and Barbara Timmerman Family  
Jackie and Steve Kane  
James and Regina Webb  
Jean Kapolnek  
Jeffrey Lutsey  
Jessica McIntyre  
Jim and Debrah Vander Heiden  
John and Jackie Sawyer  
John Gosney and Eleanor Dean  
Katie and Mark Smullen  
Keith and Mary Benson  
Maribeth Hetherington  
Mark Breseman and Jane Hillstrom  
Michael and Sara Johnston  
Michael and Tonya Felhofer  
Nancy Buhl  
Nannette Gardetto  
Parvinder and Renuka Jandu  
Pat Schneider

Paul and Deb Whitelaw Gorski  
Pinkert Law Firm LLP  
Raibrook Foundation  
Richard and Anne Egan  
Rick and Nancy Jeanquart  
Sally and Jeff Pfeifer  
Scot and Cheryl Wederquist  
Steve and Brenda Abrahamson  
The Boldt Company  
The Patrick and Beatrice Haggerty Foundation  
Tom and Bev Lisle  
Tom and Marsha Kerley  
Tom and Penny Beerntsen  
Tony and Judy Licata  
Tyler Pluff

\* We apologize for any misspellings or omissions of names in the donor listing. This list is from June 1, 2021 - May 31, 2022. If you wish to have your recognition listing changed, please contact Tonya Felhofer at 920.743.4949 or [tfelhofer@doorcountymmca.org](mailto:tfelhofer@doorcountymmca.org).

Your generous financial gifts to the Annual Campaign will continue to strengthen Door County and make the Y so much more through great programs like **LIVESTRONG**, Summer Foods, and English Language Learner Classes. Scan the QR Code with your phone's camera to be directed to our Giving site.



# **BOARD OF DIRECTORS 2021-2022**

## **BOARD OF DIRECTORS**

Sally Pfeifer (Chair)  
Mike Felhofer (Past Chair)  
Cindy Livingston (Treasurer)  
Cheryl Wederquist (Secretary)  
Steve Abrahamson  
Maribeth Hetherington  
Jane Hillstrom  
Ryan Hoernke  
Deb Hogan  
Renuka Jandu  
Jackie Kane  
Jeff Lutsey  
Mike McCutcheon  
Maggie Peterman  
Tyler Pluff  
Katie Smullen  
Brian Stephens  
Dan Tjernagel  
James Vander Heiden (Jim)

## **STUDENT REPRESENTATIVES**

Maila Bicoy  
Scout Feldman

## **EXECUTIVE STAFF**

Heidi Erickson • CEO

Sherri Dantoin • VP Administrative Services

Megan Schneider • Northern Door Center Executive

Tonya Felhofer • Executive of Mission Advancement

Brett Cleveland • Member Experience Executive

Tyler Powell • Program & Innovation Executive

Mary Claire McHugh • Senior Director of Healthy Living

## **CREDITS**

Amy Gamble  
Marketing & Progressive Gymnastics Director

Sara Winkel  
Marketing Specialist

Kelsey Wavrunek  
Marketing Specialist





## **COMMITMENT TO OUR CAUSE**

Welcoming all, the Door County Y engages and connects with families and individuals of all ages in pursuit of well being and a vibrant, healthy, values-driven community.