



FOR YOUTH DEVELOPMENT®
FOR HEALTHY LIVING
FOR SOCIAL RESPONSIBILITY

OPEN HEARTS. OPEN DOORS.

2022-2023 IMPACT REPORT • DOOR COUNTY YMCA





JACKIE & STEVE KANE PROGRAM CENTER

3866 Gibraltar Road • Fish Creek, WI 54212 • 920.868.3660



STURGEON BAY PROGRAM CENTER

1900 Michigan Street • Sturgeon Bay, WI 54235 • 920.743.4949



PETERSON PARK

1900 Michigan Street • Sturgeon Bay, WI 54235 • 920.743.4949



LANSING AVE CENTER

876 S Lansing Ave • Sturgeon Bay, WI 54235 • 920.818.0796

The Next Chapter

Dear Door County YMCA Community,

We hope this letter finds you in good health and high spirits as we reflect on yet another remarkable year at the Door County Y. It is with great pleasure and a sense of pride that we present to you our annual report, highlighting the significant milestones, accomplishments, and impact we have made together.

First and foremost, we want to express our deepest gratitude to each and every member, volunteer, staff, and supporter who have been an integral part of the Door County Y family. Your unwavering dedication and commitment to our mission have allowed us to continue serving the needs of our community and making a positive impact in the lives of countless individuals.

Our commitment to **youth development** has remained steadfast, with programs and initiatives that provide a nurturing and inclusive environment for young people to learn, grow, and thrive. From afterschool programs, year round snack and lunch programs, to summer camps, we have continued to empower our youth by fostering their leadership skills and instilling the values of caring, honesty, respect and responsibility.

We continue our efforts to promote **healthy living** and physical fitness. Our wellness centers, swimming pools, and sports programs provide opportunities for individuals and families to stay active and prioritize their health. We have also continued to offer virtual platforms, offering online workout classes and virtual personal training sessions, ensuring that our community members can stay connected, engaged, and healthy wherever they may be.

The Door County Y's commitment to **social responsibility** has been further strengthened through our strong relationships with community partners. We have worked with local schools and community organizations to address the needs of vulnerable populations, offering assistance, resources, and a sense of belonging to those who need it most.

None of our achievements would have been possible without the generosity and support of our donors, members, staff, and Board of Directors. We want to extend our heartfelt appreciation to each and every one of you that has, in some way, contributed to our cause. Your investment in the Door County Y has helped us expand our reach, enhance our programs, and create a lasting impact on the lives of the people in our community.

As we look ahead to the coming year, we remain committed to our mission and our vision of a thriving, inclusive, and healthy community. We will continue to adapt to changing needs, leverage technology to expand our reach, and uphold the values that have guided us for generations.

Thank you once again for your unwavering support and commitment to the Door County Y. Together, we will continue to build a stronger and more vibrant community, one that nurtures the potential in each individual and fosters a sense of belonging for all.



Sally Pfeifer
YMCA Board of Directors President

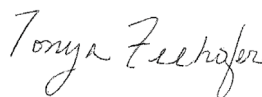

Tonya Felhofer
CEO

YOUTH DEVELOPMENT



109

kids participated in
Homeschool P.E.



250 kids had the BEST.
SUMMER.EVER. at
SUMMER CAMP



1,527



swimming lessons
were taught



150 swim team
participants



MEMBERSHIP



9,761

TOTAL MEMBERS OF
THE DOOR COUNTY Y



1,236 members quietly receiving
financial assistance

THROUGH OUR MEMBERSHIP FOR ALL PROGRAM



HEALTHY LIVING

944 VIRTUAL
CLASSES
TAKEN



1,771 SPECIALTY PROGRAM
PARTICIPANTS



COMMITTED TO THE DOOR COUNTY YMCA

The Door County YMCA is pleased to announce the dedication of its Northern Door Program Center to Jackie and Steve Kane in recognition of their outstanding commitment to the organization.

Over the years, the Kane's have demonstrated an unwavering dedication to the Door County YMCA and its mission of strengthening the community through programs and services that promote youth development, healthy living, and social responsibility. Their generous support has enabled the Door County YMCA to expand its facilities and programs, providing access to critical resources and opportunities for people of all ages and backgrounds.

"Jackie and Steve Kane have been tremendous supporters of the Door County YMCA for many years, and we are honored to recognize their contributions with the dedication of the Northern Door Program Center," said Tonya Felhofer, CEO of the Door County YMCA.

"Their leadership and generosity have significantly impacted our organization and the people we serve, and we are grateful for their continued support."

"Jackie and Steve Kane's commitment to the Door County YMCA has been extraordinary," said Sally Pfiefer, Board President of the Door County YMCA. "Their vision and leadership have helped to shape the organization into what it is today, and we are proud to honor them in this way."

The ceremony was graced by the presence of esteemed guests, community leaders, donors, and friends who gathered to celebrate this significant milestone. The dedication speeches highlighted the remarkable impact of Jackie and Steve Kane's vision and philanthropy on our organization and the community at large.

We extend our heartfelt appreciation to all the attendees for their invaluable support. Your presence brought a sense of camaraderie and collective accomplishment to the event. The Jackie & Steve Kane building stands as a symbol of progress, collaboration, and the power of philanthropy to drive positive change.

We are immensely grateful for the continued support of our community, which enables us to fulfill our mission and make a lasting impact on the lives of countless individuals. The dedication ceremony was a reflection of the unwavering commitment of individuals like you who believe in our cause and contribute to our success.

We look forward to continuing the opportunities that the Jackie & Steve Kane building will provide, as it becomes a hub of innovation, collaboration, and community engagement.

Once again, we extend our deepest gratitude to all who attended the Jackie & Steve Kane building dedication. Your presence made the event truly memorable and emphasized the collective spirit that drives our organization's success.



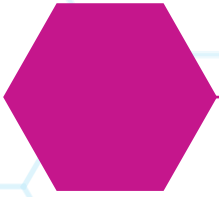

MOVING OUR MISSION FORWARD

OUR MISSION & VISION

Welcoming all, the Door County Y engages and connects with families and individuals of all ages in pursuit of well-being and a vibrant, healthy, values-driven community.

OUR VALUES

- Caring
- Honesty
- Respect
- Responsibility

OUR CAUSE

To strengthen the foundation of community

OUR AREAS OF IMPACT

- Youth Development: Nurturing and empowering young people to reach their full potential
- Healthy Living: Improving individual and community health and well-being
- Social Responsibility: Providing support and inspiring action in our communities

OUR COMMITMENT TO INCLUSION

The YMCA is committed to equity and inclusion by ensuring that all members of our community have the opportunity to learn, grow and thrive. We celebrate diversity and effectively engage, connect, and advocate for our staff, members, and volunteers which will position us to respond and remain relevant to issues impacting our communities.



OUR STRATEGIC FRAMEWORK

Strong Financial Position

1. Strengthen Financial Policies
2. Create Business Committee
3. Broaden Grant Support

Grow Endowment

1. Energize endowment Board
2. Review Investment Policy
3. Create Development Committee
4. Honor and Engage Donors

Facilities Modernization

1. Renovate Sturgeon Bay Facility
2. Develop Planned Maintenance 20 yr plan

Membership Recovery & Growth

1. Grow High Priority Areas (MFA and Corporate Membership)
2. Optimize Timing of Membership Promotions
3. Implement Enhanced Membership Reporting
4. Look into a "Build Your Own" Membership Structure

Program Refresh

1. Establish Program Operations Framework
2. Implement Association Program Standards
3. Grow Revenue & Enrollments Beyond Pre-COVID Levels
4. Build Strategic Community Collaborations
5. Implement Enhanced Program Reporting

Identity

1. Assert our Brand
2. Speak with one voice
3. Messaging across core functions
 - a. Youth Development
 - b. Healthy Living
 - c. Social Responsibility



HEART of the COMMUNITY CAPITAL CAMPAIGN

The Heart of the Community Capital Campaign, which started in the fall of 2019 was paused by spring of 2020, due to the pandemic. The campaign has been in a quiet phase since its re-launch in June 2021. Thanks to the generosity of early donors, the campaign has raised \$8.9 million dollars.

“As we head into the final fundraising phase of this project, we are excited to share that we have received a \$500,000 matching gift,” said Heidi Erickson, Door County YMCA CEO, “meaning we need to raise another \$500,000 in our community to complete this \$9.9 million dollar project.”

Since opening its doors in 1986, the Door County YMCA has listened to the community, offering the programs, and services individuals and families in the area need. The current Sturgeon Bay Program Center was established in 1997, followed by the addition of the Carla and Ellsworth Peterson Aquatics Center in 2001. Since that time there haven’t been any significant capital improvements outside of general maintenance.

Today, we are nearing historically high membership numbers. Current participation levels are stretching program spaces, limiting the organization’s ability to provide the innovative programs our community needs.

A renovation and expansion of the Sturgeon Bay facility will allow the YMCA to provide a welcoming, supportive environment where all community members can come together; increase accessibility for older adults and those with mobility challenges; create more gathering spaces for education, meetings, and community connections; deepen partnerships with other organizations; and ensure that the organization is meeting the community’s needs now and for future generations.

“The addition of a Youth Activity Center will be a highlight of this renovation and expansion”, said Tonya Felhofer, Mission Advancement Executive. “We will be able to bring some of our most important youth programs like camp and after-school care, back onto our campus, where these children will have access to our pool, our gyms, the park, and our new outdoor learning classroom.”

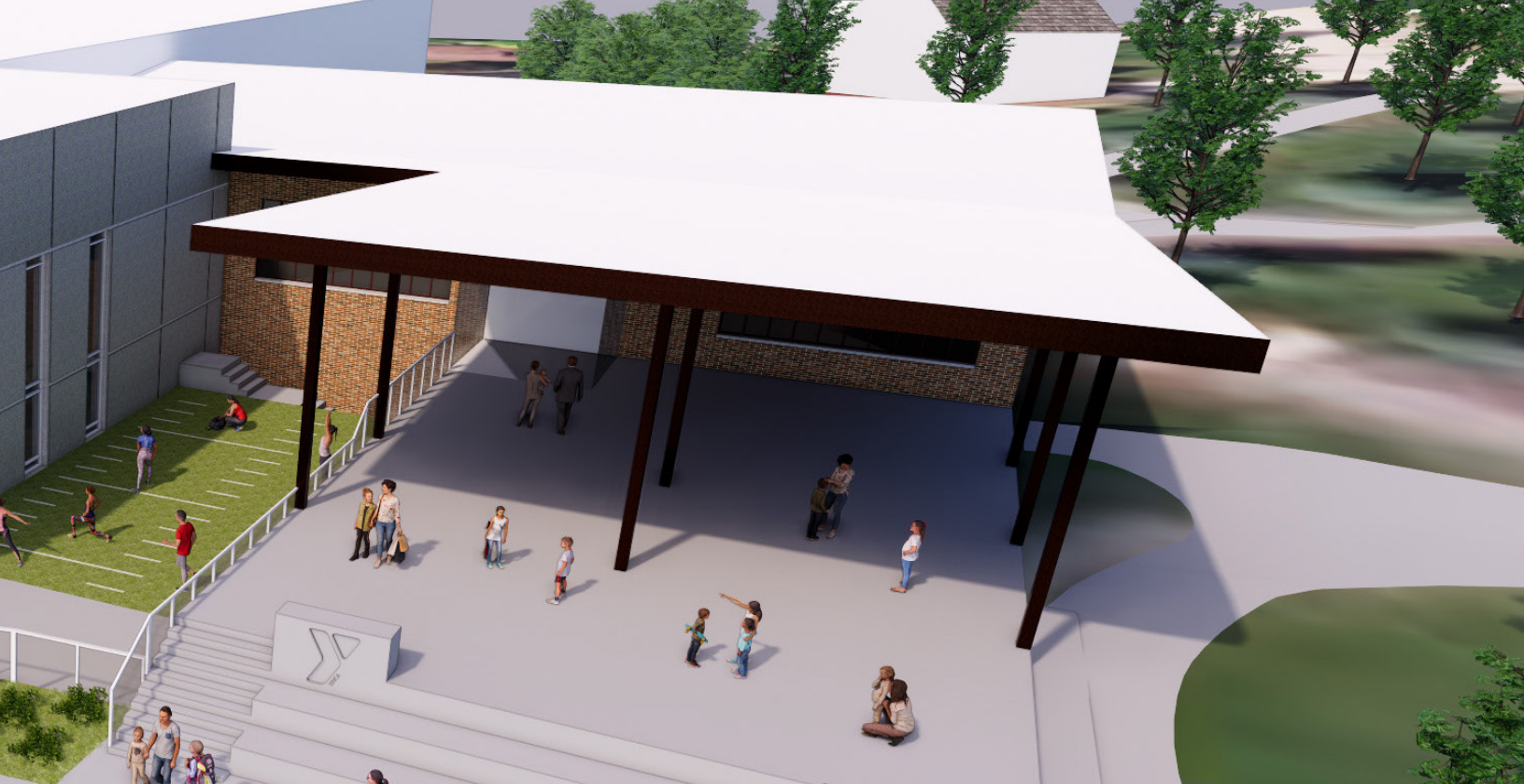

"This is an exciting time for the Door County Y," said Tom Beerntsen, Capital Campaign Co-Chair, "but there's still work to be done and we need the help of our community."

The Sturgeon Bay Program center serves as the community hub, bringing neighbors together from all walks of life for more than 30 years. It is at the Y where friendships flourish, children are nurtured, and people grow stronger in spirit, mind, and body.

The Door County YMCA has contracted with The Boldt Company and will break ground in September 2022. To learn more about the Heart of the Community Capital Campaign and support it, contact Tonya Felhofer, Mission Advancement Executive at 920.743.4949.

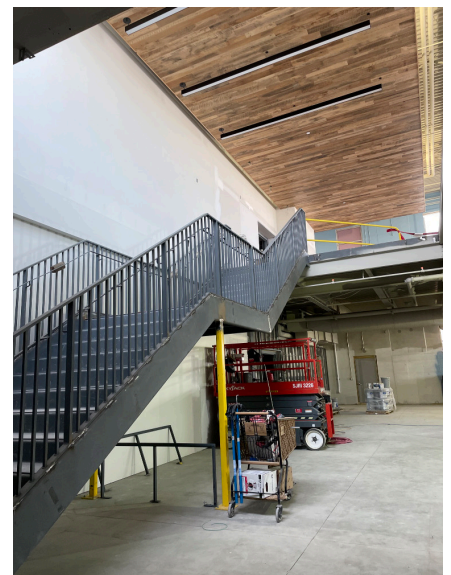

OVERVIEW-FUNDING THE IMPACT

PUBLIC SUPPORT / EARNED REVENUE

Contributions/Released from Restrictions
Special Events
Memberships
Programs
Other
Investment Returns

Total Operating Revenue

UNAUDITED FY22/23

\$604,203
\$94,565
\$1,888,010
\$848,901
\$22,201
\$93,504
\$3,551,384

AUDITED FY21/22

\$1,285,828
\$36,895
\$1,642,792
\$760,206
\$25,405
\$193,527
\$3,944,653

OPERATING EXPENSES

Staffing Expense
Contracted Support
Supplies & Promotion
Utilities
Facility Costs
Other, including Interest

Total Operating Expenses

\$2,212,786
\$287,350
\$328,094
\$335,758
\$107,547
\$165,517
\$3,537,052

\$2,087,618
\$296,424
\$278,534
\$308,571
\$134,094
\$149,213
\$3,254,454

INCOME DISTRIBUTION

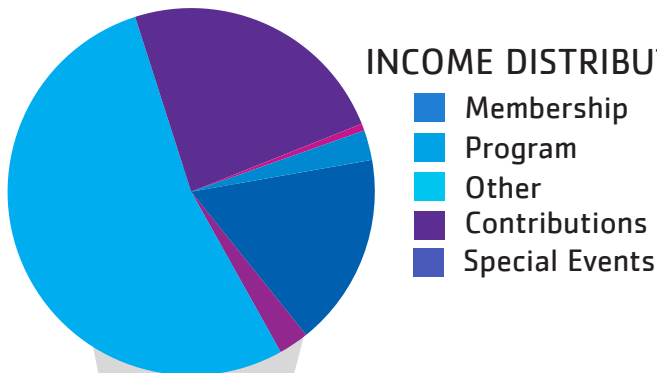

Program Revenue Detailed by Service Area

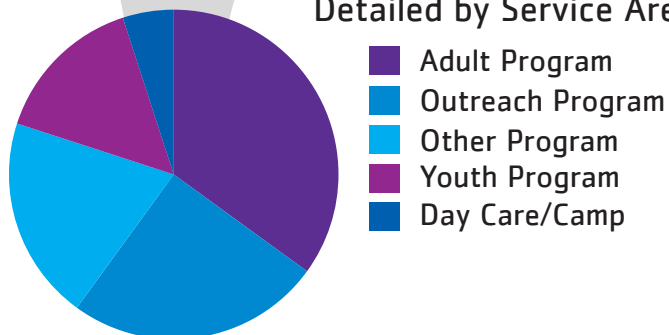

EXPENSE DISTRIBUTION

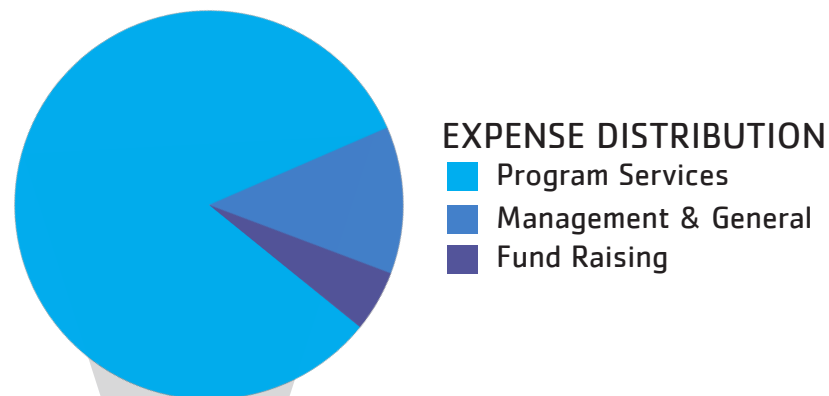

Expense by Functional Area

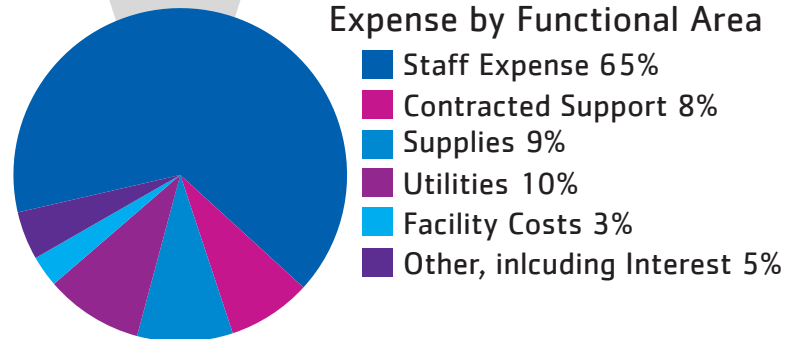

Dollars are reflective of unaudited operations of the Association for Fiscal Year 22/23 and audited operations for Fiscal Year 21/22; these figures do not include Restricted Fund Activity. The Door County YMCA is a 501c3 nonprofit organization and may receive tax-deductible contributions as allowed by law. The YMCA provides more than \$500,000 in mission and related membership and program subsidies through contributed income.

THANK YOU TO ALL OF OUR DONORS

ANNUAL CAMPAIGN DONATIONS

BENEFACTOR-\$10,000 & UP

Allen & Karen Queenen
Carla Peterson
Door County Medical Center
Dorothy Russell
Glenn and Barbara Timmerman
Jeff and Betsy Steele
MMG Fdn., Inc.
Nicholas Family Fdn.
Quantum PC Services
Timothy Kroeff Charitable Fund
of the Door County Community Fdn., Inc.

GOLD-\$5,000 & UP

Diane Lubarski
Door County Triathlon, Inc
Door County YMCA
Emmy & Steve Stanley
Greg and Mary Anderson
Jean Kapolnek
Jim Frings
Joe and Judy Novicki
Marine Travelift/Exactech
Maxwelton Braes Lodge
Mike & Tonya Felhofer
Robert Van Gemert
Sargent Family Fdn.
Sunshine Charitable Fdn.
The Plachetka Family Fund
Tom and Penny Beerntsen

SILVER-\$2,500 & UP

Annie and Dick Egan
Cheryl and Scot Wederquist
Clare "Katie" Malvetz Charitable Fund
of the Door County Community Fdn., Inc.
Helen Ambuel
In Memory of Hans Feld
Jacqueline P. and Steven E. Kane
Charitable Family Fdn.
Jim and Nancy Marsho

Jim and Trish Black
The David and Judy Ward Fund at
the Wisconsin United Methodist Fdn.

BRONZE-\$1,000 & UP

Al and Maribeth Watson
Al Wittenkeller
Anonymous (6)
Arne and Peggy Odegaard
Bacon CPA, LLC
Barbara and Frederick Frey
Bill and Betty Parsons
Bill and Dorian Jordan
Board Member
Brian and Amy Stephens
Bruce and Donna Hake
Carl and Alison Whitney
Carol and Chuck Keller Family Fund
Casey and Dolores Sylla Donor Advised Fund at
The Chicago Community Fdn.
Cindy, TJ and Christian Livingston
Conner Family Trust
Cornucopia Kitchen Corner
Craig and Sandy Schultz
Dan and Heidi Tomaszewski
David and Jane De Cock
David and Liz Hoffman
Dennis and Bonnie Connolly
Dennis and Pam Starr, in memory of Stephanie Starr
Door County Dental Care, Drs Regan Luders
& Dr.Tyler Hubbard
Door County Nature Works
Doug and Lisa Rosskamm
Eleanor R. Dean and John L. Gosney
Fincantieri Bay Shipbuilding Co.
Gerry and Jane Berg
Gould Family Fund of the
Door County Community Fdn., Inc.
Greg & Sherri Dantoin & Family
Gretchen
Henry and Carolyn Saperstein
Huehns Family Charitable Fund of
the Door County Community Fdn., Inc.
In Memory of Carol Felhofer
In Memory of Arthur Walrabenstein

Jacquelyn Behnke Charitable Fund
 James and Julie Katte
 James and Regina Webb
 Jeff and Barb Ottum
 Jeffery and Brenda Lange Charitable Fund of
 the Door County Community Fdn., Inc.
 Jim and Maggie Peterman
 Joseph and Gwen Graboyes Charitable Fund of
 the Door County Community Fdn., Inc.
 John and Cathy Wiese
 John and Deanna Swanson
 Larry and Cynthia Crock
 Mark and Dee Kehrberg
 Mark Breseman & Jane Hillstrom
 Martha Bagley
 Midwest Wire Products
 Nancy and John Munch
 Nancy Buhl
 Pam Davis
 Pat Willman Charitable Fund of
 the Door County Community Fdn., Inc.
 PortSide Builders, Inc.
 Randy and Kim Rubens
 Randy and Mary Kenny
 Reliable Automobile Sales
 Richard W. and Dorothy J. Burkhardt Charitable Fund
 of the Door County Community Fdn., Inc.
 Robert and Carmen Gallagher
 Robert and Jean Henke
 Robert and Noreen Pollman
 Rory and Tess Johnson
 Rotary Club of Door County North
 Sally and Jeff Pfeifer
 Sharon L. Lutsey Charitable Trust of
 the Door County Community Fdn., Inc.
 Staudenmaier Chiropractic Wellness Center
 Stella Maris Catholic Parish
 Steve Becker
 Tad and Andy Dukehart
 Tatman Fdn.
 Tauber Family Fdn. of
 the Door County Community Fdn.
 The Karen & Andrew Cook Charitable Fund of the
 Door County Community Fdn.
 The Leonard Apfelbach Charitable Fund
 The Mark and Anne Hansen Fdn.
 The Parvinder and Renuka Jandu Family
 Tom Thomas and Candice Maynard
 Tony & Judy Licata
 Will, Jack and George Kress

PACESETTER-\$500 & UP

Albert and Cynthia Johnson
 Anonymous
 Bela and Ruth Sandor
 Betty and Dave Chomeau Charitable Fund
 of the Door County Community Fdn., Inc.
 Brett Cleveland
 Christina Wagner
 Dan and Mary Williams
 Dan Reshel
 David and Linda Larimer
 Denis and Britain O'Connor
 Diane Carr
 Don and Coggin Heeringa
 Donald & Cozy Helm
 Donald and Carol Kress
 Eagle Mechanical
 Gary and Barbara Henkelmann
 Gerald Lecy
 Jack and Marie Kubitz
 James O'Reilly and Kathleen Tryner
 Joe and Liz Wallner
 Joe and Sandy Hurley
 John and Mary Talley
 John Guenther
 Kathy Hollister
 Kathy Rowe
 Larry and Frances Skaff
 Laurey and Phil Clampitt
 Laurie Thiede
 Lee and Sue Smith
 Lee Straate
 Matt and Karla Sagorac
 Merlyn Burkard
 Michael and Karen Nelson
 Ms. Susan Farrell
 Peninsula Pacers, LLC
 Patrick Dessart
 Richard and Janet Brawner
 Richard and Sharon Haines
 Rick and Pam Seiler Charitable Fund of
 the Door County Community Fdn., Inc.
 Robert and Lynn Doneff
 Steve Jennerjohn
 Sue and David Marchant
 Susan Cubar & Thomas J. Jordan
 The Cookery - Carol and Dick Skare
 The Slamka Family
 Thomas and Karen Stemper

Todd and Holly Butenhoff
Tom & Mac Schueppert
Tom and Jill Herlache
Tony Mueller
Tyler and Kori Powell

PARTNER-\$250 & UP

Aaron Phillips
Allyn Ensign
Amy Gamble
Ann Emmerich
Anonymous
Bill and Cheryl Surbaugh
Bill and Mary Jo Schaars
Bob and Carol Moellenberndt
Bob and Polly Kuehn
Central Marine Logistics, Inc.
Charles and Barbara Keller
Claire & Tom Minahan
Collin Kruger and Mae Daniels
Dale Jorgenson
Daniel Shannon and Deborah Hagman-Shannon
Dave Nieman
David and Lee Ann Casper
David and Mary Johnson
Dean and Judy Krueger
Deborah and John Kiedrowski
Diane & Pat Ford
Elroy R
Greg and Samara Christian
Hank and Mary Fasciotti
Heather Schnick
Heidi Honold
Hope Church Benevolent Committee
In Memory of Elizabeth Lardinois
Jack and Cindy Follick
James R Stiefvater
Jeff and Mary Schwab
John and Connie Hennig
John Leroy Thilly and Mary D. Thilly
Joseph Clabots
Kay & Bill Nelson
Keith and Sherry Mutchler
Kevin and Carol DeVault
Law Firm of Conway, Olejniczak & Jerry S.C.
Makayla Thoma
Michael and Amy Sullivan
Michael Hoesly and Nan Zimdars
Mr. Mal Hepburn
Nick and Nichole Grbavcich

Peter and Gina Deschler
Roxanne and Rick Hanney
Sarah Gavin
Stacia Dick-Schuster
Stanley and Jane Whiteman
Steve & Amy Jacobs
Terry and Debora Kortbein
The Community Fdn. for the Fox Valley Region, Inc.
The Kenny Family Charitable Fund
The Mike and Mary Claire McHugh Family
The Moncada Family
Tim and Marsella Fults
Tjernagel Family
United Way of Door County
William and Heather Andersen

CENTURY-\$100 & UP

Abigael Tesch
Ahlsweide, Inc.
Alan and Shirley Romsos
Alfred and Kathy Shumway
Amy & Dennis Van Bramer
 - In Memory of Steve Schmelzer
Amy Wagner
Andrew and Julie Bryant
Ann and Mark Hill
Ann and Mark Jinkins
Anonymous (6)
Anschutz Plumbing & Heating
Arvin and Judi Dexheimer
Barbara and Charles Shakal
Barry and Judy Sargent
Bill and Sandy Moore
Bill and Yvette Senger
Bob & Mary Dunworth
Bob & Pat Scieszinski
Bob and Nancy Gamble
Brey & Kissel Family
Brian and JoAnn Sheehy
Brian and Kathy Hartl
Catherine and Peter Reddin
Catherine Parks
Char and Tom Lundstedt
Charles and Marcia
Chris and Kirsten Bungener
Christine Lienau
Dan & Kim Waszak
Daniel and Jean Austad
Daniel and Pam McCluskey
Daniel and Rhonda Sauve

David and Karen Studebaker
David and Kathy Butler
David Block
David Clowers - In Memory of Max W. Clowers
David T. Greene and Family
Diane & Ron Little
Dick and Joan Baudhuin
Dick and Joan Baudhuin Charitable Fund
of the Door County Community Fdn., Inc.
Donald and Myrma Howard
Douglas MacNeil
Dwight and Pam Zeller
Ellen Klister
George and Judy Harmon
Gerhardt Schulze - In memory of Fred Weber
Gerrit and Lonnie De Jonge
Greg and Sue Sunstrom
James and Karen Ellis
James and Kathleen Ruedisueli
Jane Charlton
Jean & Dwayne Daubner
Jeff Lutsey
Jim and Karen Ebbeson
Jim and Pat Eggers
John and Jill Dew
John and Kathy Campbell
John and Laurel Hauser Family Fdn.
at the Door County Community Fdn.
John and Sandy Asher
John and Susan Brauer
Joseph and Ricki Mitchell
Joshua and Elizabeth Oberndorfer
Judith Hollingshead
Julia Van Roo Bresnahan Charitable Fund
of the Door County Community Fdn., Inc.
Julie E. Davis
June and Ashton Waller
Karen Bournoville
Karen Sandstrom
Kathryn Dragan
Katie Maples
Keith and Barbara Bicker
Keith and Mary Chaudoir
Kenneth and Merry Demske
Kenneth Larson
Kevin P. Lind
Lindsay Schuh
Lois and Gerald Garrity
Marc and Judy Paulson
Mark and Sarah

Martha Newkirk
Mary Cleary-Phipps
Mary Gomoll
Mary Harrington
Mary Jo Helm
Mayberry's Carriages
Michael and Marybeth Schwartz
Mike and Carrol Toney
Mike VanEss
Molly Ritchie
Mr. Joyce Gulliford
Mr. Rosemary Stuebi
Mrs. Madeleine Sargent
Nicole Shepherd
Olson Dental LLC
Paul and Jane Weasler
Paul and Judy Borawski
Paul Briney
Peggy Lott
Phoebe Howard
Prisca Benson-Fittshur
Ray and Pat Forret
Rich and Sandra Dirks
Richard and Gemma Mrozinsky
Richard and Janet Grota
Robert and Cathi Hunt
Ron and Mary Boston
Ronald and Carol Trimberger
Ronald and Susan Klossner
Roy and Mary Ames
Sandra Stoneham
Sara Winkel
Scott and Amy Heidler
Scott and Heidi Bader
Scott and Lynn Brunswick
Sharon Kiehnau
Shipshape Power Washing, LLC
Stephen Werner and Tina La Prest
Steven and Donna Asher
Sue and George Dugan
Susan Caldwell
The Hogan Family
The Ruenger Family
Thomas and Sue Murray
Thomas Knab
Tim and Marge Gilbert
Todd and Dee Dee Brauer
Tyler Pluff
Victoria Van Lieshout
Vince Varone

William and Barbara Newby
William White
Wolter and Judith Wolter
Yvonne Wiltse

FRIEND-UP TO \$99

Adam and Renne Seifert
Alan and Sharon Hillard
Alan and Susan Jacobs
Allan & Laurie Spittlemeister
Alyssa Dantoin
Amanda Court
Amazon Smile
Amy Schwiderski
Andrew and Kacie Mueller
Anissa Kalms
Ann and Joe Kaminski
Anonymous (9)
Anthony and Sheila Petroni
Ashley Maas
Austin Berenz
Becky Gosser
Beth Legler
Bob and Karen
Bonnie Kohn
Brian and Andrea Hanson
Brian and Joan Wake Fund
 of the Door County Community Fdn.
Brittney Larsen
Bruce and Christine Sautebin
Bryon Shea
Caitlin Macomber
Carlos Dalke
Carol and Eddie Burlew
Chas Schink
Chris and Craig Giesseman
Christine Whipple
Christopher Heil
Dale and Carole Faught
Dale Doney
Dan and Amy Brinkman
Dan Mantynband
David and Arlene Konkel
David and Kathy Franke
David Heyse
Debbie Finn
Debra and Peter Sherwood
Dee and Eric Paulsen
Dennis and Jeanne Malinoski
Dennis and Marguerite Skahen

Dennis and Sandy Pearson
Dentistry by Design
Diana Kiederlen
Dick & Penny Scheller
Dick and Jan Johnson
Duke and Diane Lensert
Edith Madsen
Eileen and John Werblow
Elizabeth Skidmore and Michael Klekovic
Elizabeth Stephenson
Elliot Glicksman
Eric Bishop and Rachel Gregory Bishop
Evelyn Kohls
Frank & Annie Sadler
Frank Paul
Frederick and Rosemary Hansen
Gail Savage
Gary and Jane Ceranski
Gerald and Mary Lou Guth
Gerald Kadow
German and Nerymar Ramirez
Gilbert and Jenny Ankenbauer
Gilbert Newman and Peggy Bagnall
Gina Cross
Ginger and Lee Krueger
Glenn and Karen Reichard
Gretel Sannikas
Guy & Ann Vander Wyst
Hannah Smith
Harriet and Herbert Day
Heather Ruegger
Heidi Erickson & Bryce
Holly Freund
In Memory of Daren Dexheimer
Jacki Kieckhefer
Jacqueline Hilbert
James and Barbara Abbott
James and Barbara Bunning
James and Mary Nelson
James Triska
Jan and Joe Schartner
Jan Gigstead
Jana Raines
Jean Baumann
Jeanette Long
Jeffery Kawleski
Jerald Smuda
Jeremy and Tasha Turritin
Jim & Cindi DeBruine
Jim & Tina Stawicki

Jim and Kathy Sanden
Jim and Linda Hufstetler
Joan F. Burr
Joanne and Joe Suchy
Joanne Patterson
Joe & Jan Nellis
Joe and Emily Bilodeau
John and Gretchen DeCoster
John and Harriet Paral
John and Laura Lijewski
John and Mary Jeanne Kacmarynski
John Bates
Jon and Leslie Gast
Joseph and Kathleen Polacheck
Joseph and Mary Jo Halada
Josh and Jennifer Preis
Joyce and Jeffrey Kramer
Joyce Williams
Judith and Leroy Christiansen
Judy Price
Julie Heise and Dean Hoegger
Julie Pultz
Karla and Ron Kading
Kayla Wilke
Keith and Sandra Werkheiser
Kelly Redmond
Kyle and Kristin Jablonski
Laura and Harold Schroeder
Laure and James Warwick
LaVerne and Judy Klimek
Leticia Valdivia
Linda Suzawith
Linda Wait
Linda Walczak
Lisa Anderson
Lloyd R. & Dorothy J. Gerrits Giving Fund
Lucas Brown
Lynn and Doug Reinhardt
Lynn Gilchrist
Lynn Jarosz
Marcia and Gabe Kritzler-Egeland
Maren Olsen
Mariah Sixel
Marilyn and Jim Cushing
Mark and Katie Smullen
Mark and Michaela Holey
Markanique Wilding
Mary and Jerry Bjarnarson
Mary and Ronn Gilbert
Mary Beth & Jeff Loppnow

Maureen and Bob Schaefer
Megan Erickson
Megan Schneider
Meghan Kohls
Melody and Joseph Hargis
Micaela & Gerry Inman
Michael Aleksandrwoicz
Michael and Cathy Wery
Michael and Cynthia Koscielski
Michael and Janet Healy
Michael and Marcia Hosni
Michael and Vickie Julka
Michelle Brunette
Michelle Durflinger
Mike and Char Brauer
Mr. & Mrs. Lawrence Larson
Mr. James Waples
Nancy and Gary Stinnett
Nancy Andriacchi
Nancy Hanson
Nancy Konecny
Nichole Lane
Nick and Mary Deviley
Nicole Sperber
Noah Cildir
Orv & Terie Johnson
Pam and Bruce Alberts
Pam Marsh
Pam Williams
Pamela and Thomas Hollister
Pat and Susan Hedquist
Patricia Gibeault
Patti Poh
Paul and Mary Penovich
Peg Glatz
Peter and Judie Van Bramer
Peter and Kathy Kerwin
Peter and Myra Cristall
Raymond Jivoff
Rebecca Rosenthal
Rebecka Ash
Rick and Natalie Townsend
Rob and Kelly Schartner
Robert and Anna Larsen
Roderick and Verona Robillard
Roy and Diane Elquist
Roy E. Jilburg
Ryan and Kelly Hoernke
Sally Stram
Sandra Peterson

Scott and Stephanie Whitley
 Scott Derenne
 Scott O'Dell
 Seth and Julie Wilson
 Seth and Katie Thomas
 Shaun and Lois Huggins
 Shauna Blackledge
 Sheila and Tim McCormick
 Sheryll and Todd Rockway
 Slade and Sarah Martin
 Stephanie Mleziva
 Stephen and Margaret Navolio
 Steve and Brenda Abrahamson
 Sue and Sherman Herlache
 Sue Behrens & Dick Wilcox
 Susan Ernst
 Susan Guthrie
 Susan Kiehnau
 Susan Provo
 Susan Shefchik
 Susan Sturm
 Suzanne Hermesen
 Suzanne Holvenstot
 Tami Delarwelle
 Tami Pedler
 The Paul Stoneman Family
 The Rachel and Jeff Maurer Family
 Theresa Schmelzer
 Thomas and Karen Post
 Thomas and Mary Mueller
 Tina DeLong
 Todd and Joan Wilson
 Tom and Cindy Lardinois
 Tom and Joan Blackwood
 Tom and Rosie Gall
 Troy Ketchum
 Valerie and David Boyarski
 Walter and Elaine Naleway
 William and Maria Gerl
 William and Priscilla Calkins
 Yordanka Angelova
 Zoe Wesolowski

CAPITAL DONORS

Adele and Ed Douglass Charitable Fund
 of the Door County Community Fdn.
 Adolf and Ulla Walser
 Al and Maribeth Watson
 Alan and Chris Moon
 Alan and Susan Jacobs

Ameyer Pawar and Charna Epstein
 Amy and Jeffery Kohnle
 Andrew and Julie Bryant
 Andy & Dina Boettcher Family
 Ann Glessner
 Anonymous (5)
 Barry and Judy Sargent
 Bill and Cheryl Chaudoir
 Blaine and Nancy Hintz
 Bob and Carol Moellenberndt
 Bob and Nancy Gamble
 Brian and Amy Stephens
 Brian and Joan Wake Fund
 of the Door County Community Fdn.
 Bruce and Christine Sautebin
 Callsen Family Fund
 Charles and Joyce Chouinard
 Chuck and Joanne Dull
 Cindy, TJ and Christian Livingston
 Claire & Tom Minahan
 Cletus and Jane Schwoerer
 Collin and Kristen Jeanquart
 Dan Beauchamp
 Dana and Joanna Wilke
 Daniel and Pam McCluskey
 David and Lee Ann Casper
 David and Susan Shannon
 David Clowers - In Memory of Max W. Clowers
 Dee and Eric Paulsen
 Denis and Britain O'Connor
 Denise and David Bunning
 Dennis and Bonnie Connolly
 Dennis and Sandy Pearson
 Diane Carr
 Diane Knutson
 Dick and Joan Baudhuin Charitable Fund
 of the Door County Community Fdn., Inc.
 Donald and Carol Kress
 Door County Dental Care, Drs Regan Luders
 & Dr. Tyler Hubbard
 Dottie and Dick Shappell
 Dr. Mike and Windsor McCutcheon
 Dwight & Linda Davis Fdn.
 Dwight and Pam Zeller
 Eleanor R. Dean and John L. Gosney
 Elizabeth and Ryan Gaida
 Elizabeth Welter
 Ellsworth and Carla Peterson Charitable Fdn.
 Gary and Karen Bellin
 George Kress Fdn.

Gerry and Jane Berg
Gilbert and Jenny Ankenbauer
Ginny & Jeff Buckham
Giz and Linda Herbst
Glenn and Barbara Timmerman
Gordy and Sue Weber
Hank and Emmy White
Harry and Gail Baumann
Hatco Corporation
Jacqueline P. and Steven E. Kane
 Charitable Family Fdn.
James and Barbara Bunning
James and Cathy Collins
James and Cynthia Flanagan
James and Gwen Mitsche
Jean Peterson
Jeff and Barb Ottum
Jeffery and Annie Potter
Jeffery and Brenda Lange Charitable Fund
 of the Door County Community Fdn., Inc.
Jeffrey and Kristi Zahn
Jeffrey and Ruth Franz
Jennifer and Jordan Kobilca
Jim & Marti Schultz
Jim & Tina Stawicki
Jim and Linda Hufstetler
Jim and Sherri Verhein
Jim and Trish Black
Jim and Wendy Walker
Jim Laufenberg and Lorna Schroeder
Jim Olson Motors Inc.
Joanne and Joe Suchy
Joanne Patterson
Jock & Karen Wilcox
John and Connie Hennig
John and Deanna Swanson
John and Harriet Paral
John and Sandy Asher
John Parent
John Vogel
Jon and Leanne Pinkert
Joseph and Patricia Melendes
Joseph Clabots
Joyce Miller
Judith Hollingshead
Karen and Joe Kopec
Karen Solway
Ken & Shawn Mathys
Ken Warren and Gwen Larson
Kent and Kathryn Wickmann

Kristen DeLay
Larry and Barbara Goldberg
Laurel Braatz and Tim Feist
Lloyd and Daphne Holterman
Louie and Rosie Janda
Makayla Thoma
Maren Olsen
Marilyn and Jim Cushing
Mark Allen
Mark and Mary Deprey
Mark and Michaela Holey
Mary Hurley
Meissner Family Fund
 at the Door County Community Fdn.
Michael and Karen Barry
Michael and Vicky Bowers
Midwest Wire Products
Mike and Kim Herlache
Mike VanEss
Missy & Mark Allen
MMG Fdn., Inc.
Mr. Michael Wildenberg
Mrs. Linda K. Dasher
Nancy L. Prange
Nannette M. Gardetto Charitable Fund
NEW Industries
Nicholas and Jane Wanda
Orv & Terie Johnson
Paul and Jane Graf
Peter and Kathy Kerwin
Pinkert Law Firm LLP
PortSide Builders, Inc.
Raibrook Fdn.
Rick and Nancy Jeanquart Charitable Fdn.
 of the Door County Community Fdn.
Rick and Pam Seiler Charitable Fund
 of the Door County Community Fdn., Inc.
Robert and Sally Atwell
Ron and Debbie Meier
Ron and Lois Litterst
Ross Estate Planning
Roy and Mary Ames
Ryan and Kelly Hoernke
Sally and Jeff Pfeifer
Samara Jewelry Designs
Seth Wiederanders
Sharon L. Lutsey Charitable Trust
 of the Door County Community Fdn., Inc.
Shaun and Lois Huggins
Sheldon and Lori Lasky

Sheldon Gulinson
Sheryll and Todd Rockway
Stephen and Mary Dicks
Sue and George Dugan
Susan Cubar & Thomas J. Jordan
Tauber Family Fdn. of
the Door County Community Fdn.
The Boldt Company
The David and Judy Ward Fund at the Wisconsin
United Methodist Fdn.
The Hogan Family
The Patrick and Beatrice Haggerty Fdn.
The Plachetka Family Fund
The Thousand Hills Stewardship Fund
The Whitelaw Gorski Family
Theresa & Stewart Fett
Thomas & Ellen Tripp
Tom and Bev Lisle
Tom and Christine Pollock
Tom and Jill Herlache
Tom and Maggie Stover
Tom and Marsha Kerley
Tom and Penny Beerntsen
Tony & Judy Licata
Trudy and Anthony Chelmecki
William and Heather Andersen
William and Kathyrrn Kerr
WPS Fdn.
Wulf Brothers, Inc.

* We apologize for any misspellings or omissions of names in the donor listing. This list is from June 1, 2022 - May 31, 2023. If you wish to have your recognition listing changed, please contact Tonya Felhofer at 920.743.4949 or tfelhofer@doorcountyyymca.org.

Your generous financial gifts to the Annual Campaign will continue to strengthen Door County and make the Y so much more through great programs like **LIVESTRONG**, Summer Foods, and English Language Learner Classes. Scan the QR Code with your phone's camera to be directed to our Giving site.



BOARD OF DIRECTORS 2021-2022

BOARD OF DIRECTORS

Sally Pfeifer (Chair)
Maribeth Hetherington
Ryan Hoernke
Cheryl Wederquist
Mike Felhofer
Steve Abrahamson
Jane Hillstrom
Deb Hogan
Renuka Jandu
Jackie Kane
Cindy Livingston
Jeff Lutsey
Maggie Peterman
Tyler Pluff
Brian Stephens
Glenn Timmerman
Dan Tjernagel c/o Sturgeon Bay Schools
Jim Vander Heiden

STUDENT REPRESENTATIVES

Alana Rabach
Abiageal Tooley

EXECUTIVE STAFF

Heidi Erickson • CEO | Tonya Felhofer • CEO

Sherri Dantoin • VP Administrative Services

Megan Schneider • Northern Door Center Executive
Holly Butenhoff • Northern Door Center Executive

Brett Cleveland • Member Experience & Marketing Executive

Tyler Powell • Program & Innovation Executive

Mary Claire McHugh • Healthy Living Program Executive

Paul Briney • Youth And Sports Executive

CREDITS

Amy Gamble
Marketing & Progressive Gymnastics Director

Sara Winkel
Marketing Specialist



COMMITMENT TO OUR CAUSE

Welcoming all, the Door County Y engages and connects with families and individuals of all ages in pursuit of well being and a vibrant, healthy, values-driven community.